

File Name: \\au.aecom.com\UK\UKC81\Jobs\PR-334327\_Sunnica\_Energy\_Farm\400\_Technical\Disciplines\17\_GIS\Layout\ES\Chapter 3 - Scheme Description\17\_GIS\Layout\AlternativeLocation\_BurwellSubstation\_v2.mxd

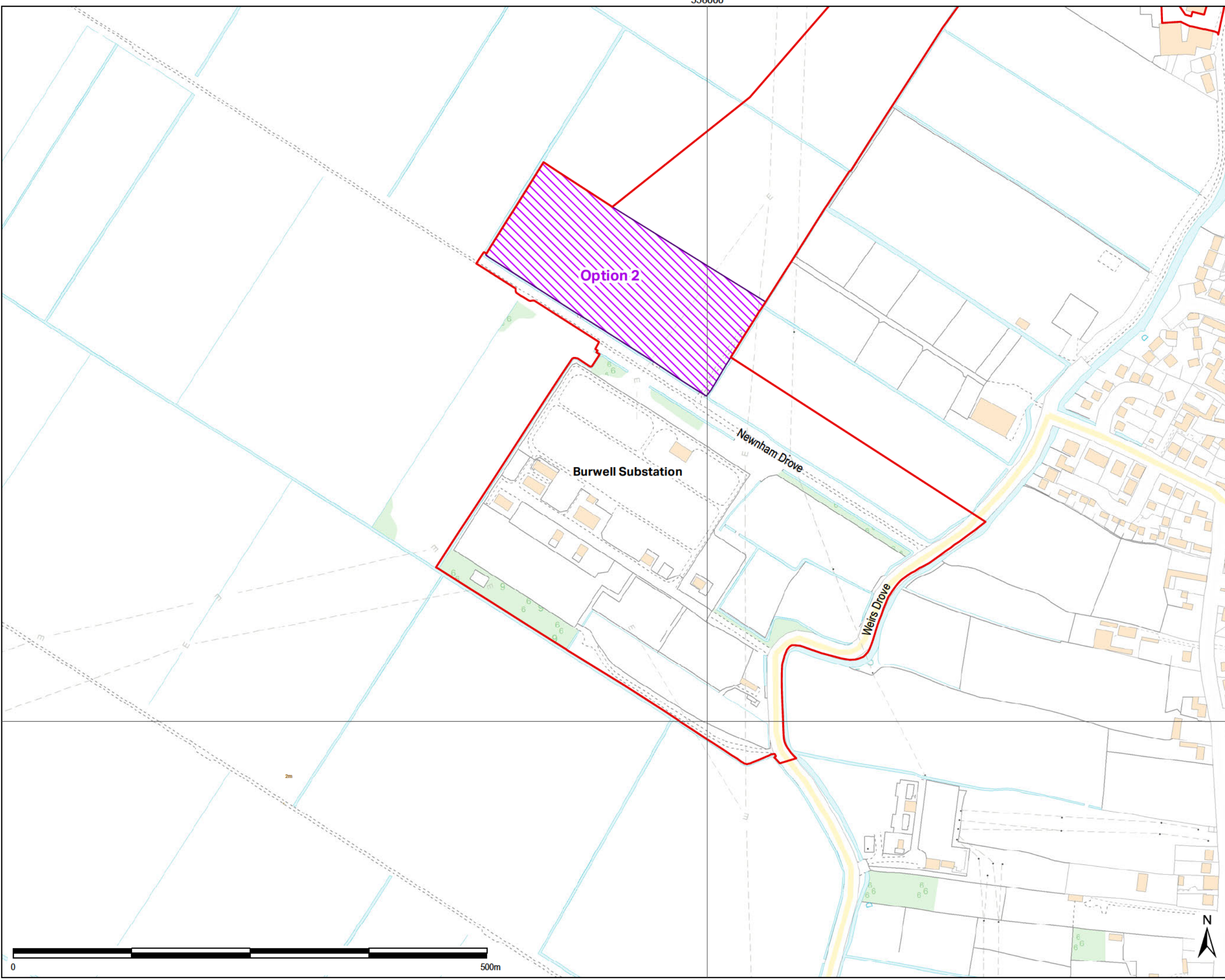

THIS DRAWING IS TO BE USED ONLY FOR THE PURPOSE OF ISSUE THAT IT WAS ISSUED FOR AND IS SUBJECT TO AMENDMENT

**LEGEND**

- The Order limits
- National Grid Substation Extension Burwell - Option 2

Copyright:  
Contains OS data © Crown copyright and database right 2019  
Contains public sector information licensed under the Open Government Licence v3.0

NOTE:  
Document Reference: EN010106/APP/6.3  
APFP Regulation: 5(2)(a)

Purpose of Issue  
**FOR DCO SUBMISSION**

Client  
**SUNNICA LTD**

Project Title

Drawing Title  
**FIGURE 3-20  
BURWELL NATIONAL GRID  
SUBSTATION EXTENSION  
- OPTION 2**

Drawn LL	Checked DW	Approved NC	Date 28/06/2022
AECOM Internal Project No. 60589004		Scale @ A3 1:3,660	

THIS DOCUMENT HAS BEEN PREPARED PURSUANT TO AND IS SUBJECT TO THE TERMS OF AECOM'S APPOINTMENT BY ITS CLIENT. AECOM ACCEPTS NO LIABILITY FOR ANY USE OF THIS DOCUMENT OTHER THAN BY ITS ORIGINAL CLIENT OR FOLLOWING AECOM'S EXPRESS AGREEMENT TO SUCH USE AND ONLY FOR THE PURPOSES FOR WHICH IT WAS PREPARED AND PROVIDED.

AECOM  
Unit 1 Welbrook Court  
Girton  
Cambridge CB3 0NA  
United Kingdom  
Telephone (01223) 488000

Drawing Number  
**60589004\_ES\_SD\_020\_V2**

Rev  
**0**